

FRONT ELEVATION .....

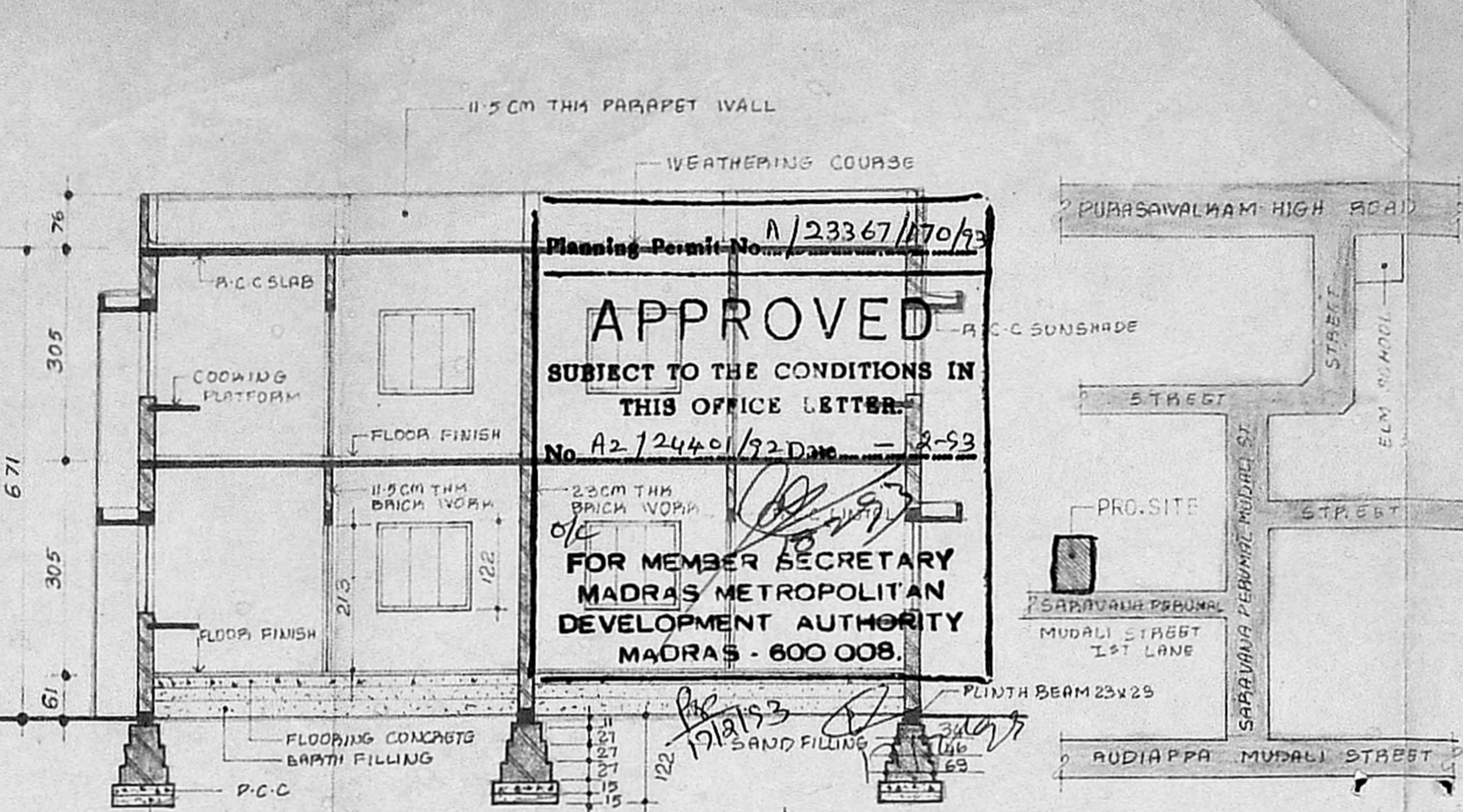

SECTION - 'A A' .....



KEY PLAN .....



COMPOUND WALL DETAILS .....

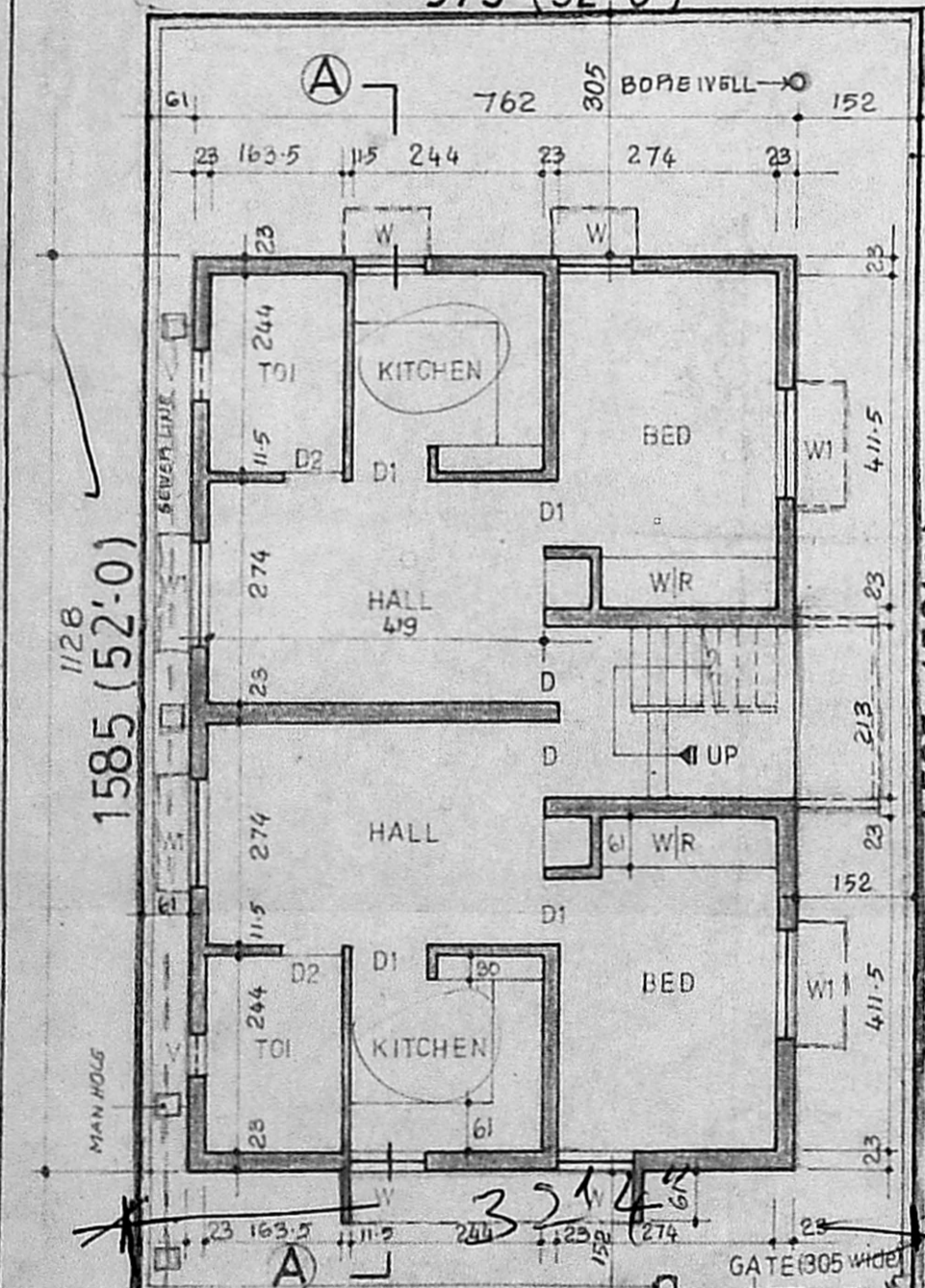

GROUND FLOOR PLAN .....

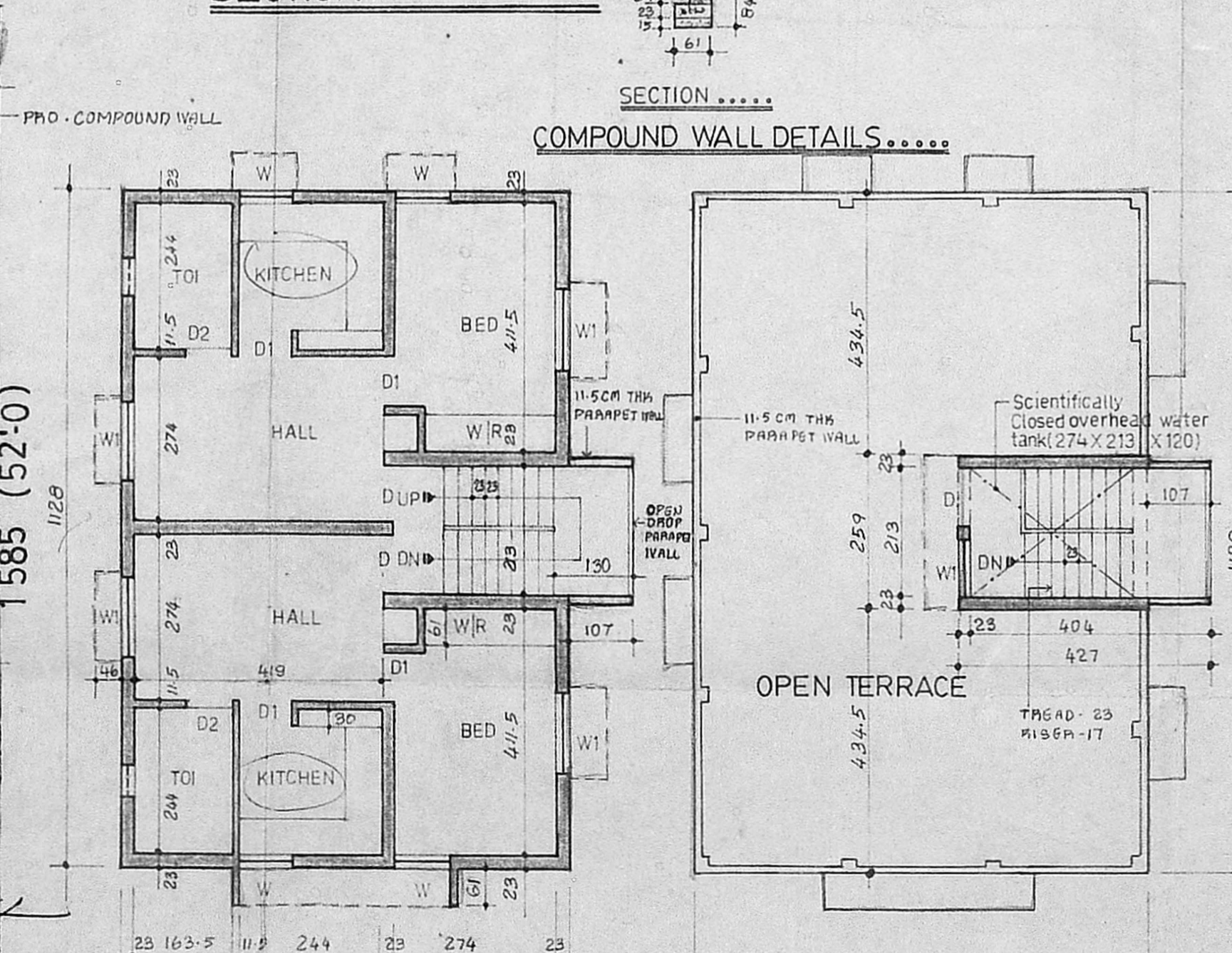

FIRST FLOOR PLAN .....

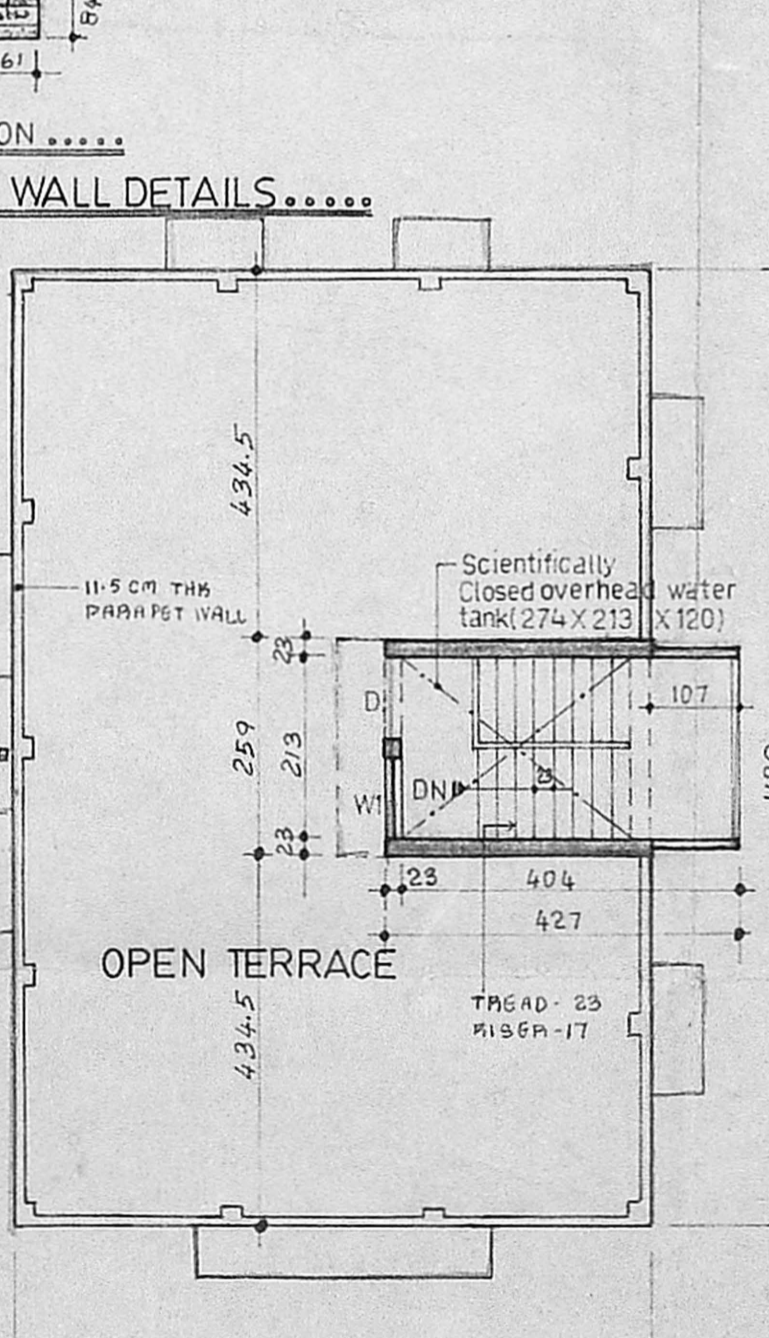

TERRACE FLOOR PLAN .....

$GF = (7.62 \times 11.28) + (4.07 \times 2.13)$   
 $85.95 + 2.27 = 88.22 \text{ m}^2$   
 $FF-(D) = 88.22 \text{ m}^2$   
 $FSI = \frac{176.44}{155.60} = 1.13$

**REFERENCE**

**SCHEDULE OF JOINERY:**

D	T.W MAIN DOOR	95 X 213
D1	T.W PANELLED DOOR	84 X 213
D2	DO	76 X 213
W	T.W GLAZED WINDOW	91 X 122
W1	DO	137 X 122
V	VENTILATOR	61 X 61
WR	WARDROBE	

**SPECIFICATION:**

P.C.C 1:5:10 IN FOUNDATION & FLOORING, BRICK WORK IN C.M 1:6, R.C.C SLABS, LINTELS, SUNSHADES IN 1:2:4 MIX, FLOOR FINISH BY MOSAIC TILES, WEATHERING COURSE IN BRICK JELLY LIME CONCRETE WITH PRESSED TILES IN 1:3 C.M ON TOP JOINERIES WITH T.W AS PER M.D.S.S

**COLOUR INDEX:**

PROPOSED	[Color swatch]
ROAD	[Color swatch]
BOUNDARY	[Color swatch]

**AREA STATEMENT:**

PLOT EXTENT	154.54 sq.m
GROUND FLOOR AREA	85.22 "
FIRST FLOOR AREA	88.22 "
TERRACE FLOOR AREA	10.81 "
TOTAL BUILT UP AREA	184.25 "
AREA FOR F.S.I	174.43 "
F.S.I PROVIDED	1.13
PLOT COVERAGE	57.25 %

**NOTE:**

ALL DIMENSIONS ARE IN CENTIMETRES

**OWNER**

Mrs. Susila Joseph

Mrs. SUSILA JOSEPH

**PROPOSED RESIDENCE AT D.33, SARAVANA PERUMALMUDALI STREET, 1st LANE PURASAWALKAM, MADRAS.**

R.S.No.160/2 OF BLOCK No.6, CORPORATION DIV No.OLD 70, NEW 71.

DRAWING FOR APPROVAL	SCALE	1:100 (1"=8'-0")
	DATE	4.08.1992

SECTION	DRAWN	CHECKED	JOB No.	DWG
A	M. KALA	SEETA	0108	01
S				REV

**ARCHITECTS**

R. RAMARAJU REGISTERED

**R.R.RAJU and ASSOCIATES**

No.10, FIRST FLOOR (upstairs of D.33) 829, ANNA SALAI, MADRAS-600 008

Public Road SARAVANA PERUMAL MUDALI STREET 1st LANE 6.1m wide (20'-0")